



Minerva Access is the Institutional Repository of The University of Melbourne

Author/s:

Kapnoullas, A;Connell, W;Dwyer, K;Tawfik, B;Mckelvie, P;Homewood, M;Cameron, G;Read, M;Beswick, L

Title:

Chicken or the egg: an unusual presentation of Crohn's disease

Date:

2022-03-01

Citation:

Kapnoullas, A., Connell, W., Dwyer, K., Tawfik, B., Mckelvie, P., Homewood, M., Cameron, G., Read, M. & Beswick, L. (2022). Chicken or the egg: an unusual presentation of Crohn's disease. *Internal Medicine Journal*, 52 (3), pp.502-503. <https://doi.org/10.1111/imj.15708>.

Persistent Link:

<https://hdl.handle.net/11343/336419>

## The chicken or the egg: An unusual presentation of Crohn's disease

### Clinical record

A 73-year-old female without a significant past medical history, developed *Streptococcus pyogenes* necrotizing fasciitis (NF) of her left breast that necessitated mastectomy, skin grafting and a prolonged ICU admission. A lengthy rehabilitation admission followed, and she was discharged home four months after initial presentation.

Over the ensuing six months she became increasingly malnourished and described symptoms of significant fatigue, low mood and mild diarrhoea. Investigations revealed hypoalbuminemia with a nadir of 10g/L (35-50g/L), hypocalcaemia, hypophosphataemia and hypomagnesaemia. An extraintestinal cause for hypoalbuminemia was excluded. Faecal calprotectin was elevated at >1500ug/g (<50ug/g) as was faecal alpha 1 antitrypsin level at >1.8mg/g (<1.0mg/g).

A complete colonoscopy with intubation of the terminal ileum and a gastroscopy were macroscopically and histologically normal. A computed tomography scan of the abdomen and pelvis was unremarkable. Capsule endoscopy demonstrated multiple small ulcers in the proximal small bowel and concern was raised when the capsule had not transited into the colon by the end of the study. A plain abdominal x-ray revealed a retained capsule and she subsequently underwent antegrade double balloon enteroscopy (DBE).

This is the author manuscript accepted for publication and has undergone full peer review but has not been through the copyediting, typesetting, pagination and proofreading process, which may lead to differences between this version and the Version of Record. Please cite this article as doi: [10.1111/imj.15708](https://doi.org/10.1111/imj.15708)

The DBE demonstrated atypical nodular ulcers in the proximal jejunum which were biopsied and thought to represent prior mucosal biopsies. Approximately 1.5-2m past the pylorus, the retained capsule was noted, proximal to a circumferential pinhole ulcerated stricture.

The patient underwent a 45cm resection of mid small bowel containing two separate strictures, along with a right hemicolectomy for a terminal ileal stricture. Histological findings demonstrated chronic transmural inflammation and surface ulceration, consistent with Crohn's Disease (CD).

Oral metronidazole was administered for three months, however in view of age and frailty, prophylactic immunosuppression was not commenced. At 18 months post hospitalisation, she was well, asymptomatic and her weight returned to pre-morbid level. Serial faecal calprotectin measurements were normal and there was no biochemical evidence of ongoing malabsorption.

## Discussion:

Spontaneous NF is uncommon, as is the onset of complicated small bowel CD in the elderly. When these two infrequent events occur at the same time, a common link needs to be considered. The co-existence of NF and CD has occasionally been reported, however most refer to the development of NF in known cases of CD. (1)

Although the development of Inflammatory Bowel Disease (IBD) in older individuals is well recognised, it usually involves the colon. (2) Differential diagnoses included non-steroidal anti-

inflammatory drug use, ischaemia, tuberculosis or cryptogenic multifocal ulcerating stenosing enteritis, which in this case were excluded on clinical or histological grounds.

It is recognised that infections can both initiate IBD onset and relapse or be a consequence of the disease process. (3) Although it is theoretically possible that NF may have led to the development of small bowel inflammation in this patient, it seems more plausible that small bowel CD had been present for some time based on the chronic histological changes. We therefore propose that although the CD had been clinically silent, it was a predisposing factor for NF and only unmasked and clinically apparent after the illness.

## References

- 1) Kiely J.M, Brasel K.J., Graewin S.J., Nowak D.M., Nirula R. Crohn's disease presenting as necrotizing fasciitis: a case report. *Am. Surg.* 2005;71(10):870–871
- 2) Arnott I, Rogler G, Halfvarson J. The Management of Inflammatory Bowel Disease in Elderly: Current Evidence and Future Perspectives. *Inflamm Intest Dis* 2017;2:189–199
- 3) Irving P, Gibson P. Infections and IBD. *Nat Rev Gastroenterol Hepatol.* 2008 Jan;5(1):18-27

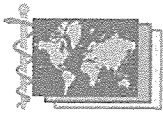

## ICMJE Form for Disclosure of Potential Conflicts of Interest

### Instructions

In accordance with the policies of the Royal Australasian College of Physicians, the Internal Medicine Journal requires that ALL Authors advise the Corresponding Author of any potential financial or other conflict of interest before a paper is published. Once these requirements have been accepted by the Corresponding Author, he/she can complete, sign and submit (one only) ICMJE form on behalf of ALL the Authors. This form is in four parts:

#### 1. Identifying information

Enter your full name. Provide the requested manuscript information. Double-check the manuscript number and enter it.

#### 2. The work under consideration for publication

This section asks for information about the work that you have submitted for publication. The time frame forth is reporting is that of the work itself, from the initial conception and planning to the present. The requested information is about resources that you received, either directly or indirectly (via your institution), to enable you to complete the work. Checking "No" means that you did the work without receiving any financial support from any third party--that is, the work was supported by funds from the same institution that pays your salary and that institution did not receive third-party funds with which to pay you. If you or your institution received funds from a third party to support the work, such as a government granting agency, charitable foundation or commercial sponsor, check "Yes". Then complete the appropriate boxes to indicate the type of support and whether the payment went to you, or to your institution, or both.

#### 3. Relevant financial activities outside the submitted work

This section asks about your financial relationships with entities in the bio-medical arena that could be perceived to influence, or that give the appearance of potentially influencing, what you wrote in the submitted work. You should disclose interactions with ANY entity that could be considered broadly relevant to the work. For example, if your article is about testing an epidermal growth factor receptor (EGFR) antagonist in lung cancer, you should report all associations with entities pursuing diagnostic or therapeutic strategies in cancer in general, not just in the area of EGFR or lung cancer.

Report all sources of revenue paid (or promised to be paid) directly to you or your institution on your behalf over the 36 months prior to submission of the work. This should include all monies from sources with relevance to the submitted work, not just monies from the entity that sponsored the research. Please note that your interactions with the work's sponsor that are outside the submitted work should also be listed here. If there is any question, it is usually better to disclose a relationship than not to do so.

For grants you have received for work outside the submitted work, you should disclose support ONLY from entities that could be perceived to be affected financially by the published work, such as drug companies, or foundations supported by entities that could be perceived to have a financial stake in the outcome. Public funding sources, such as government agencies, charitable foundations or academic institutions, need not be disclosed. For example, if a government agency sponsored a study in which you have been involved and drugs were provided by a pharmaceutical company, you need only list the pharmaceutical company.

#### 4. Other relationships

Use this section to report other relationships or activities that readers could perceive to have influenced, or that give the appearance of potentially influencing, what you wrote in the submitted work.

#### ICMJE CORRESPONDING AUTHOR'S SIGNATURE:

Corresponding Author to complete the ICMJE form on behalf of his/her co-authors and include any additional information if they have any conflict of interest:

NAME: Ashleigh Kapnoullas SIGNATURE: 

Additional comments: .....



## ICMJE Form for Disclosure of Potential Conflicts of Interest

### Section 1. Identifying Information

1. Given Name (First Name)

ASHLEIGH

2. Surname (Last Name)

KAPNOULLAS

3. Effective Date (07-August-2008)

10th sept 2021.

4. Are you the corresponding author?

Yes  No

5. Manuscript Title

The chicken and the egg: An unusual presentation of Crohn's disease

6. Manuscript Identifying Number (if you know it)

### Section 2. The Work Under Consideration for Publication

Did you or your institution at any time receive payment or services from a third party for any aspect of the submitted work (including but not limited to grants, data monitoring board, study design, manuscript preparation, statistical analysis, etc...)?

Complete each row by checking "No" or providing the requested information. If you have more than one relationship click the "Add" button to add a row. Excess rows can be removed by clicking the "X" button.

#### The Work Under Consideration for Publication

Type	No	Money Paid to You	Money to Your Institution*	Name of Entity	Comments**	
1. Grant	<input checked="" type="checkbox"/>	<input type="checkbox"/>	<input type="checkbox"/>			X ADD
2. Consulting fee or honorarium	<input checked="" type="checkbox"/>	<input type="checkbox"/>	<input type="checkbox"/>			X ADD
3. Support for travel to meetings for the study or other purposes	<input checked="" type="checkbox"/>	<input type="checkbox"/>	<input type="checkbox"/>			X ADD
4. Fees for participation in review activities such as data monitoring boards, statistical analysis, end point committees, and the like	<input checked="" type="checkbox"/>	<input type="checkbox"/>	<input type="checkbox"/>			X ADD
5. Payment for writing or reviewing the manuscript	<input checked="" type="checkbox"/>	<input type="checkbox"/>	<input type="checkbox"/>			X ADD
6. Provision of writing assistance, medicines, equipment, or administrative support	<input checked="" type="checkbox"/>	<input type="checkbox"/>	<input type="checkbox"/>			X

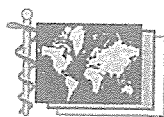

## ICMJE Form for Disclosure of Potential Conflicts of Interest

Relevant financial activities outside the submitted work						
Type of Relationship (in alphabetical order)	No	Money Paid to You	Money to Your Institution*	Entity	Comments	
8. Patents (planned, pending or issued)	<input checked="" type="checkbox"/>	<input type="checkbox"/>	<input type="checkbox"/>			ADD X
9. Royalties	<input checked="" type="checkbox"/>	<input type="checkbox"/>	<input type="checkbox"/>			ADD X
10. Payment for development of educational presentations	<input checked="" type="checkbox"/>	<input type="checkbox"/>	<input type="checkbox"/>			ADD X
11. Stock/stock options	<input checked="" type="checkbox"/>	<input type="checkbox"/>	<input type="checkbox"/>			ADD X
12. Travel/accommodations/meeting expenses unrelated to activities listed**	<input checked="" type="checkbox"/>	<input type="checkbox"/>	<input type="checkbox"/>			ADD X
13. Other (err on the side of full disclosure)	<input checked="" type="checkbox"/>	<input type="checkbox"/>	<input type="checkbox"/>			ADD X

\* This means money that your institution received for your efforts.

\*\* For example, if you report a consultancy above there is no need to report travel related to that consultancy on this line.

### Section 4. Other relationships

Are there other relationships or activities that readers could perceive to have influenced, or that give the appearance of potentially influencing, what you wrote in the submitted work?

- No other relationships/conditions/circumstances that present a potential conflict of interest  
 Yes, the following relationships/conditions/circumstances are present (explain below):

At the time of manuscript acceptance, journals will ask authors to confirm and, if necessary, update their disclosure statements. On occasion, journals may ask authors to disclose further information about reported relationships.

Author Manuscript

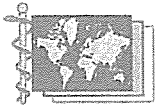

## ICMJE Form for Disclosure of Potential Conflicts of Interest

The Work Under Consideration for Publication						
Type	No	Money Paid to You	Money to Your Institution*	Name of Entity	Comments**	
7. Other	<input checked="" type="checkbox"/>	<input type="checkbox"/>	<input type="checkbox"/>			ADD
						X
						ADD

\* This means money that your institution received for your efforts on this study.  
\*\* Use this section to provide any needed explanation.

### Section 3. Relevant financial activities outside the submitted work.

Place a check in the appropriate boxes in the table to indicate whether you have financial relationships (regardless of amount of compensation) with entities as described in the instructions. Use one line for each entity; add as many lines as you need by clicking the "Add +" box. You should report relationships that were present during the 36 months prior to submission.

Complete each row by checking "No" or providing the requested information. If you have more than one relationship click the "Add" button to add a row. Excess rows can be removed by clicking the "X" button.

Relevant financial activities outside the submitted work						
Type of Relationship (in alphabetical order)	No	Money Paid to You	Money to Your Institution*	Entity	Comments	
1. Board membership	<input checked="" type="checkbox"/>	<input type="checkbox"/>	<input type="checkbox"/>			X
						ADD
2. Consultancy	<input checked="" type="checkbox"/>	<input type="checkbox"/>	<input type="checkbox"/>			X
						ADD
3. Employment	<input checked="" type="checkbox"/>	<input type="checkbox"/>	<input type="checkbox"/>			X
						ADD
4. Expert testimony	<input checked="" type="checkbox"/>	<input type="checkbox"/>	<input type="checkbox"/>			X
						ADD
5. Grants/grants pending	<input checked="" type="checkbox"/>	<input type="checkbox"/>	<input type="checkbox"/>			X
						ADD
6. Payment for lectures including service on speakers bureaus	<input checked="" type="checkbox"/>	<input type="checkbox"/>	<input type="checkbox"/>			X
						ADD
7. Payment for manuscript preparation	<input checked="" type="checkbox"/>	<input type="checkbox"/>	<input type="checkbox"/>			X

Author Manuscript

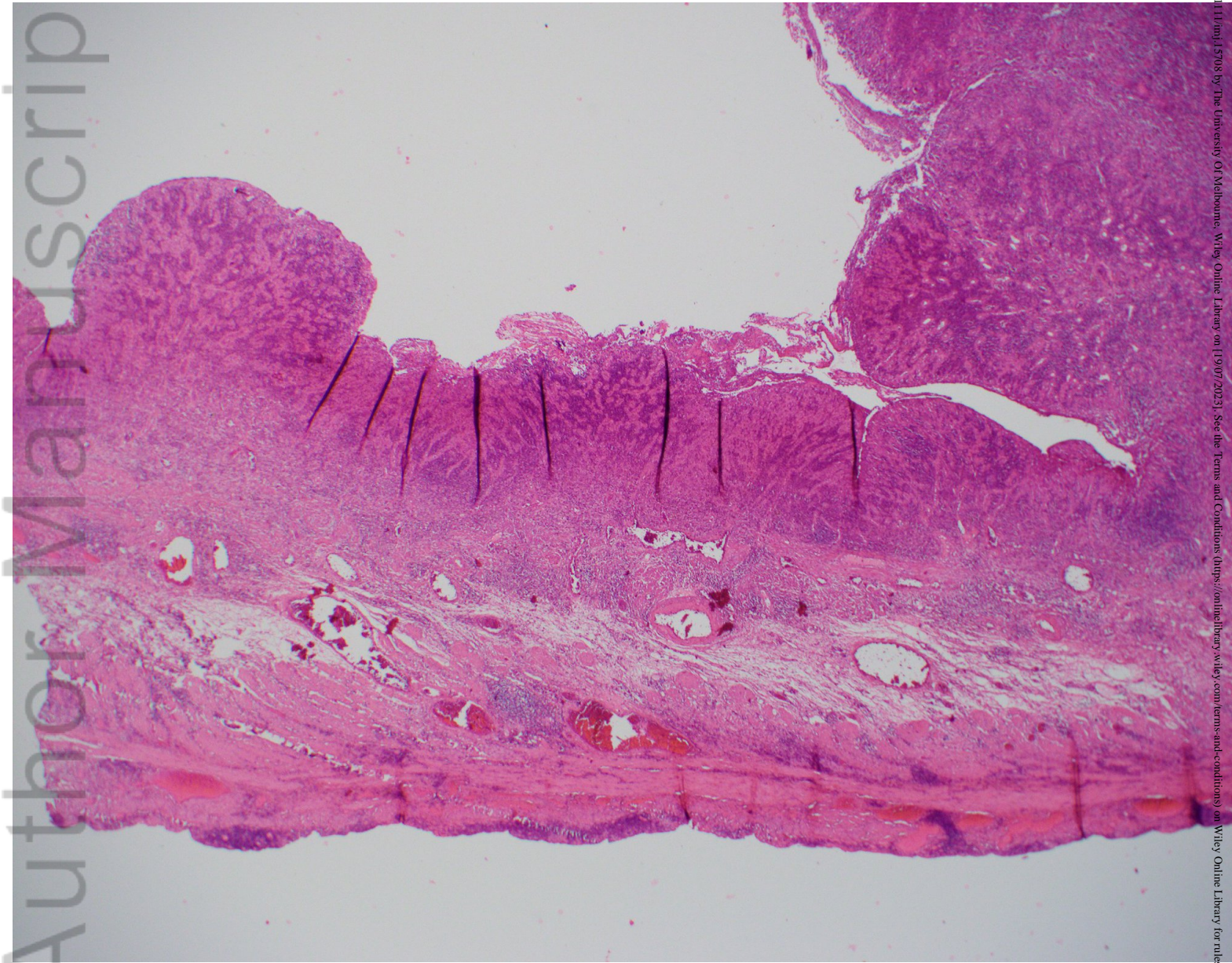

figure 1.jpg

# The chicken or the egg: An unusual presentation of Crohn's disease

Dr Ashleigh Kapnoullas<sup>1</sup> – Gastroenterology registrar  
A/Prof William Connell<sup>2</sup> Gastroenterologist  
Dr Karen Dwyer<sup>1,3</sup> - Nephrologist  
Dr Bassam Tawfik<sup>4</sup>, Anatomical Pathologist  
A/Prof Penelope Mckelvie<sup>5</sup>, Neuropathologist  
Dr Michael Homewood<sup>7</sup>, General Practitioner  
Dr Georgina Cameron<sup>2</sup>, Gastroenterologist  
Dr Matthew Read<sup>6</sup>, General and Upper Gastrointestinal surgeon  
Dr Lauren Beswick<sup>1</sup>, Gastroenterologist

- <sup>1</sup> University Hospital Geelong, Department of Gastroenterology, Geelong, VIC, Australia  
<sup>2</sup> St Vincent's Hospital Melbourne, Department of Gastroenterology, Fitzroy, VIC, Australia  
<sup>3</sup> Deakin University, Faculty of Health, School of Medicine, Geelong, VIC, Australia  
<sup>4</sup> Melbourne Pathology, Anatomical Pathology, Collingwood, VIC, Australia  
<sup>5</sup> St Vincent's Hospital Melbourne, Anatomical pathology, Fitzroy, VIC, Australia  
<sup>6</sup> Department of Surgery, University of Melbourne, St Vincent's Hospital, Fitzroy, VIC, Australia  
<sup>7</sup> Lara Medical Centre, General Practice, Lara, VIC, Australia

## Manuscript correspondence:

Dr. Ashleigh Kapnoullas  
283 Hamersley Road  
Subiaco  
WA, 6008  
ashleigh.kapnoullas@gmail.com  
0433 635 787

## Acknowledgments

Dr. M Read is the recipient of the senior lecturer fellowship from the Royal Australasian College of Surgeons

**Word count of main text:** 495 words